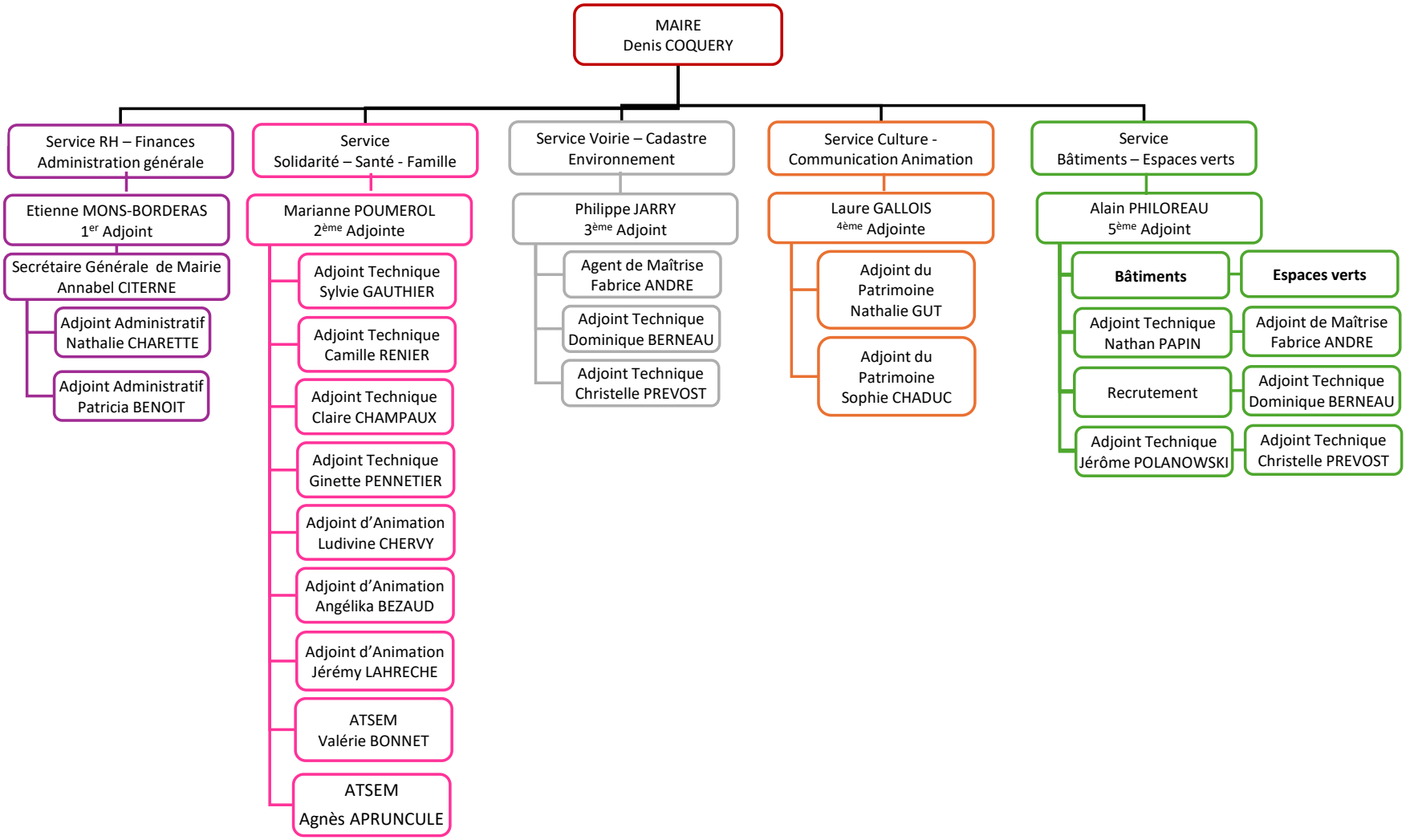Nouvelle Organisation de la Mairie